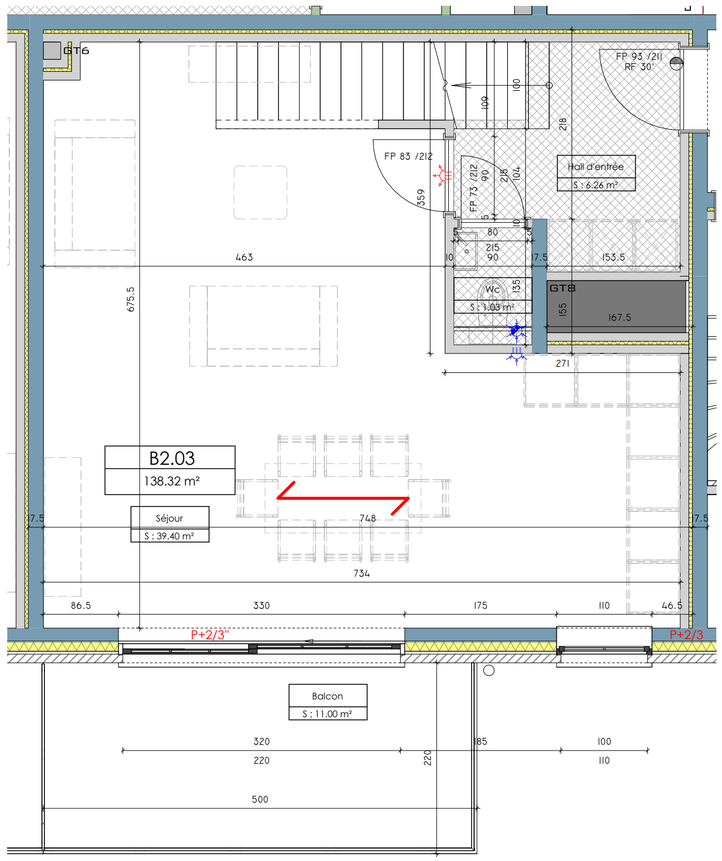
B2.03
138.32 m²
Séjour
S : 39.40 m²
Hall d'entrée
S : 6.26 m²
Wc
S : 1.03 m²
GTB
GT6
FP 93 /211
RF 30'
FP 83 /212
FP 73 /212
P+2/3"
P<2/3
Balcon
S : 11.00 m²

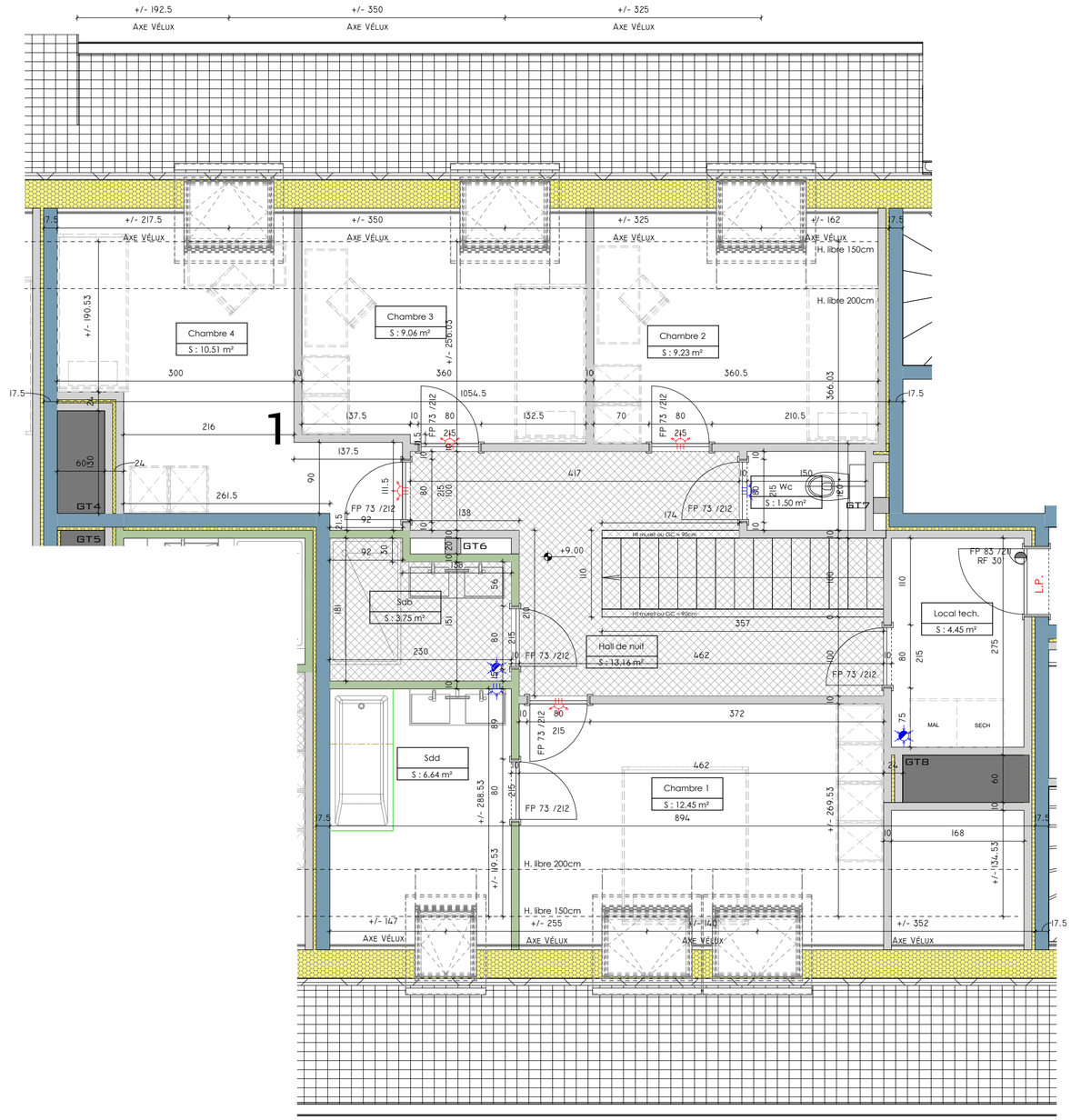
Axe Vélux
Chambre 4
S : 10.51 m²
Chambre 3
S : 9.06 m²
Chambre 2
S : 9.23 m²
H. libre 150cm
H. libre 200cm
Wc
S : 1.50 m²
Sdb
S : 3.75 m²
Hall de nuit
S : 13.16 m²
Local tech.
S : 4.45 m²
MAL
SECH
L.P.
Sdd
S : 6.64 m²
Chambre 1
S : 12.45 m²
GTB
GT4
GT5
GT6
GT7
FP 73 /212
FP 83 /211
RF 30'
+9.00